



CENTRO DI RICERCA E  
SPERIMENTAZIONE PER L'INDUSTRIA  
CERAMICA

**SEDE**

Via Martelli, 26 - 40138 Bologna  
Tel. (051) 534015 - Fax. (051) 530085

**CERTI.CER.**

LABORATORIO DI ZONA  
Via Valle d'Aosta, 1 - 41049 Sassuolo  
Tel. e Fax. (0536) 802154

Part. IVA 0094778-0375

Bologna, 19/02/14

Spett. le  
BASALTINA S.r.l.  
Stabilimento Loc. Ponzano  
01022 BAGNOREGIO (VT)

**TEST LABORATORY**

**TEST REPORT No. 2421/14**

(traslation of test report No. 2419/14 of 19/02/14)

Requested by:	BASALTINA S.r.l. Stabilimento Loc. Ponzano 01022 BAGNOREGIO (VT)
On (date):	13/02/14
For the sample marked:	"PIETRA BASALTINA - Tipo CONTROFALDA - Finitura Filo sega - Cava provenienza materiale: c/o BASALTINA S.r.l. - Località Ponzano snc - 01022 Bagnoregio (VITERBO)".

**The results reported relate only to the samples tested.**

**No responsibility is taken for the accuracy of the sampling unless it is done under our supervision.**

**The reproduction of this test report is only authorized in the form of a complete photographic facsimile. Our written approval is necessary for any partial reproduction.**

**This test report consists of 3 pages this cover included.**



Consorzio universitario per la gestione del  
«Centro di ricerca e sperimentazione per  
l'industria ceramica».  
D.P.R. 10-4-1978 n. 806  
(G.U. 20-12-1978 n. 353)

Laboratorio autorizzato ad effettuare il  
servizio di rilevamento dell'inquinamento  
atmosferico.  
Decreto MINISTERO SANITÀ 10-8-1974  
(G.U. 14-9-1974 n. 240)

Laboratorio iscritto nell'albo dei «Laboratori Esterni  
Pubblici e Privati Altamente Qualificati».  
Decreto MINISTERO RICERCA SCIENTIFICA 6-6-1983  
(G.U. 6-7-1983 n. 183)

Membro ASTM

American Society for  
Testing and Materials

**CERLABS EUROPEAN NETWORK OF NATIONAL CERAMIC LABORATORIES - ITALIAN MEMBER**

CENTRO CERAMICO - BOLOGNA

Test report No. 2421/14 Date 19/02/14

Page 2 of 3

<b>Description of the sample:</b> Stone slab 50 x 120 x 2.0 cm marked "PIETRA BASALTINA - Tipo CONTROFALDA - Finitura Filo sega - Cava provenienza materiale: c/o BASALTINA S.r.l. - Località Ponzano snc - 01022 Bagnoregio (VITERBO)".	
<b>Manufacturer:</b> -----	
<b>Sampling details:</b>	
- Where:	-----
- Date:	-----
- By whom:	CUSTOMER
- How (methods):	-----
<b>DATE OF RECEIVAL IN LABORATORY:</b> 13/02/14	

TESTS PERFORMED:

		Date of starting	Date of ending
<input checked="" type="checkbox"/>	DIN 51130 Determination of the anti - slip properties - (06/2004) Workrooms and fields of activities with raised slip danger, walking method - ramp test	17/02/14	17/02/14

**DIN 51130 (06/2004)- Determination of the anti - slip properties –  
Workrooms and fields of activities with raised slip danger, walking  
method – ramp test**

- Surface characteristics
- Smooth
  - Profiled
  - Structured
  - Rough

**OPERATIVE CONDITIONS**

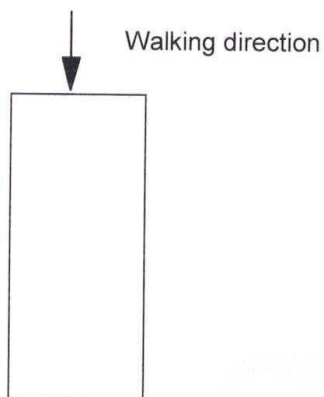

**RESULTS**

Average total acceptance angle:	<b>36.2°</b>
Movement area (cm <sup>3</sup> /dm <sup>2</sup> ):	---

**CLASSIFICATION (BGR 181- 10/2003)**

Group of anti - slip properties:	<b>R13</b>
Movement area evaluation group:	---



Prof. Eng. Giorgio Timellini  
Director